H.F./V.H.F. POWER TRANSISTOR

N-P-N epitaxial planar transistor intended for s.s.b. in class-A and AB and in f.m. transmitting applications in class-C with a supply voltage up to 28 V. The transistor is resistance stabilized and tested under severe load mismatch conditions. It has a ¼" capstan envelope with a moulded cap. All leads are isolated from the stud.

QUICK REFERENCE DATA

mode of operation	V_{CE} V	f_1 MHz	f_2 MHz	P_L W	G_p dB	d_3 dB	I_C A	η_{dt} %
s.s.b. (class-A)	26	28,000	28,001	0-8(P.E.P.)	> 18	< −40	< 1,2	–
s.s.b. (class-AB)	28	28,000	28,001	25(P.E.P.)	> 18	typ. −35	typ. 1,28	typ. 35

mode of operation	V_{CE} V	f MHz	P_S W	P_L W	G_p dB	I_C A	η %	$\overline{z_i}$ Ω	$\overline{Y_L}$ mS
c.w. (class-B)	28	70	typ. 0,5	25	typ. 17	typ. 1,49	typ. 60	0,53 − j1,4	42,5 − j54

MECHANICAL DATA

Dimensions in mm

Fig. 1 SOT-56.

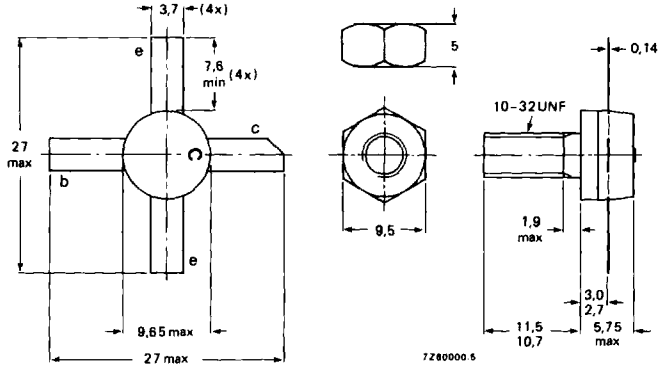

Torque on nut: min. 1,5 Nm (15 kg cm)
max. 1,7 Nm (17 kg cm)

Diameter of clearance hole in heatsink: max. 4,9 mm.
Mounting hole to have no burrs at either end.
De-burring must leave surface flat; do not chamfer or countersink either end of hole.

When locking is required an adhesive is preferred instead of a lock washer.

PRODUCT SAFETY This device incorporates beryllium oxide, the dust of which is toxic. The device is entirely safe provided that the BeO disc is not damaged.

CHARACTERISTICS

T_j = 25 °C unless otherwise specified

Breakdown voltages

Collector-base voltage open emitter; I_C = 50 mA	$V_{(BR)CBO}$	>	65	V
Collector-emitter voltage open base; I_C = 50 mA	$V_{(BR)CEO}$	>	36	V
Emitter-base voltage open collector; I_E = 10 mA	$V_{(BR)EBO}$	>	4.0	V

Transient energy

L = 25 mH; f = 50 Hz

open base	E	>	8	ms
$-V_{BE}$ = 1.5 V; R_{BE} = 33 Ω	E	>	8	ms

D.C. current gain I_C = 1.0 A; V_{CE} = 5 V	h_{FE}	typ. 10 to 100	50	
Transition frequency I_C = 3.0 A; V_{CE} = 20 V	f_T	typ.	500	MHz
Collector capacitance at f = 1 MHz $I_E = I_e$ = 0; V_{CB} = 30 V	C_c	typ. <	50 65	pF pF
Feedback capacitance I_C = 100 mA; V_{CE} = 30 V	$-C_{re}$	typ.	31	pF
Collector-stud capacitance	C_{cs}	typ.	2	pF

RATINGS Limiting values in accordance with the Absolute Maximum System (IEC 134)

Collector-base voltage (open emitter) peak value	V_{CBOM}	max.	65	V
Collector-emitter voltage (open base)	V_{CEO}	max.	36	V
Emitter-base voltage (open collector)	V_{EBO}	max.	4.0	V
Collector current (average)	$I_{C(AV)}$	max.	3.0	A
Collector current (peak value) f > 1 MHz	I_{CM}	max.	6	A
Total power dissipation up to T_h = 25 °C f > 1 MHz	P_{tot}	max.	62.5	W

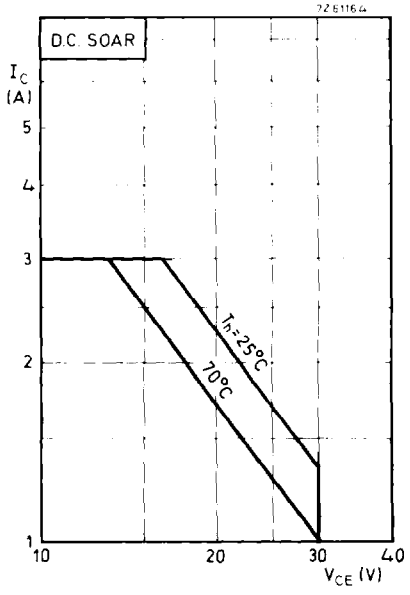

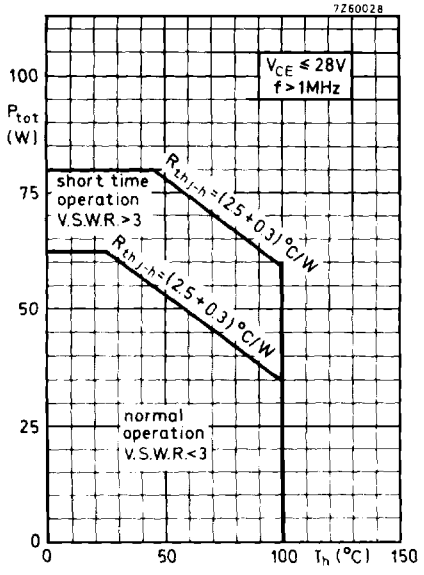

Storage temperature	T_{stg}	−30 to +200		°C
Operating junction temperature	T_j	max.	200	°C

THERMAL RESISTANCE

From junction to mounting base	$R_{th\ j-mb}$	=	2.5	K/W
From mounting base to heatsink	$R_{th\ mb-h}$	=	0.3	K/W

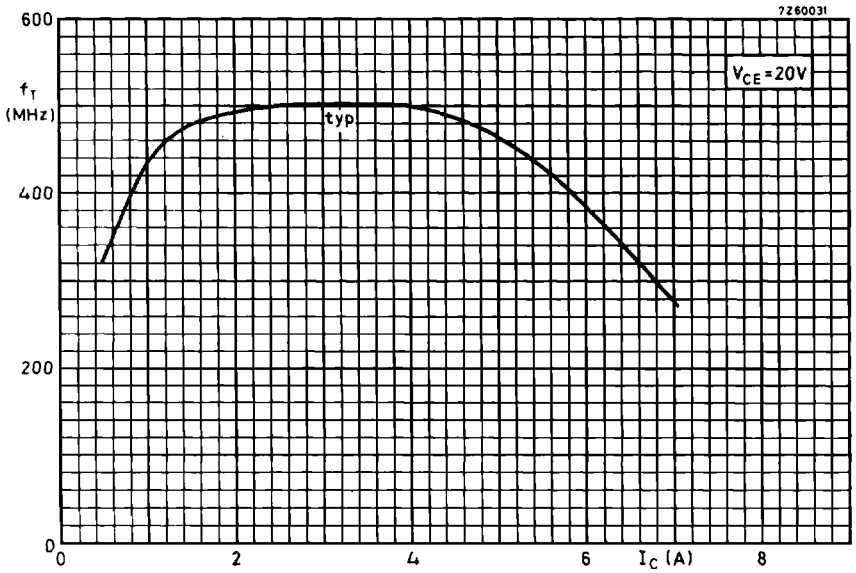
7Z60031
600
f_T
(MHz)
400
200
0
0
2
4
6
I_C (A)
8
V_{CE} = 20V
typ

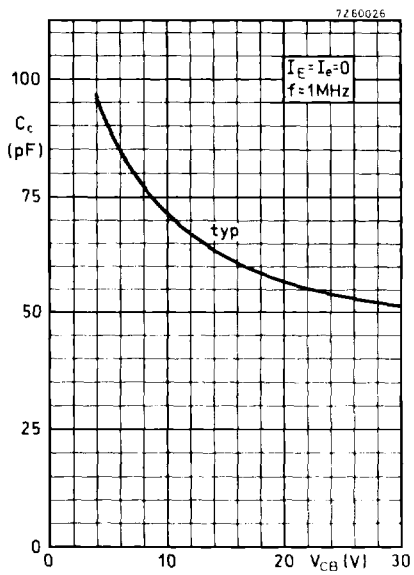
7Z60026
100
C_c
(pF)
75
50
25
0
0
10
20
V_{CB} (V)
30
$I_E = I_e = 0$
f = 1MHz
typ

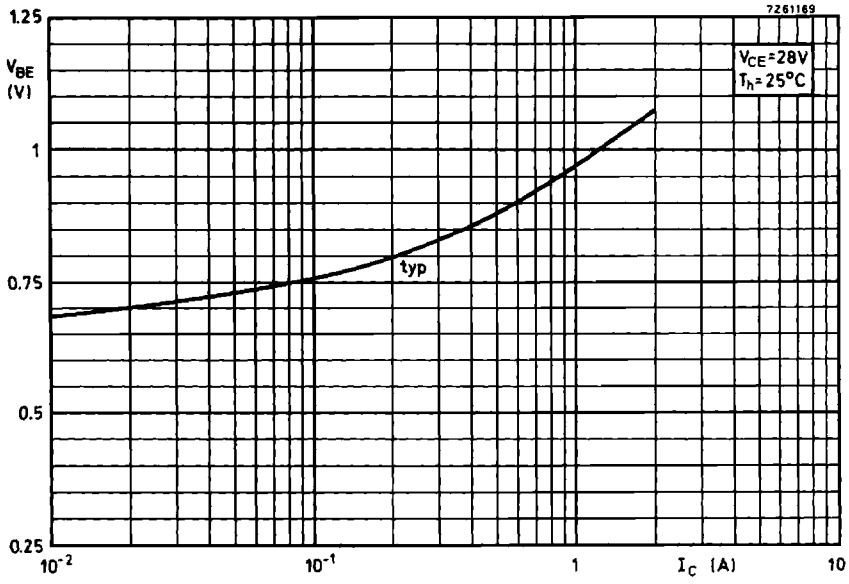
7Z61169
1.25
V_{BE}
(V)
1
0.75
0.5
0.25
V_{CE}=28V
T_h=25°C
typ
10^{-2}
10^{-1}
1
I_C (A)
10

APPLICATION INFORMATION

R.F. performance in S.S.B. operation (linear power amplifier)

V_{CE} = 26 V; T_h up to 25 °C
f_1 = 28.000 MHz; f_2 = 28.001 MHz

output power (W)	G_p (dB)	d_3 (dB) [1]	I_C (A)	Class
0-8 (PEP)	> 18	< −40	< 1.2	A

Test circuit:

S.S.B.
class A

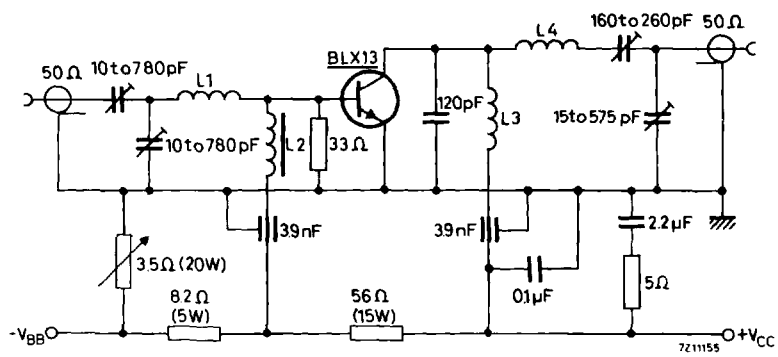

L1 = 3 turns enamelled Cu wire (1.5 mm); winding pitch 2.5 mm; int. diam. 7 mm leads 50 mm totally
L2 = 7 turns enamelled Cu wire (0.7 mm) on 3H1 toroid; 60 μH (code number of 3H1: 4322 020 36620)
L3 = 4 turns enamelled Cu wire (1.5 mm); winding pitch 2.5 mm; int. diam. 10 mm
L4 = 7 turns enamelled Cu wire (1.5 mm); winding pitch 2.5 mm; int. diam. 12 mm

Detailed information for a wide band application 1.6 to 28 MHz available on request

[1]) Stated figures are maxima encountered at any driving level between the specified values of PEP and are referred to the according level of either of the equal ampl. tones. Relative to the according peak envelope power these figures should be increased by 6 dB.

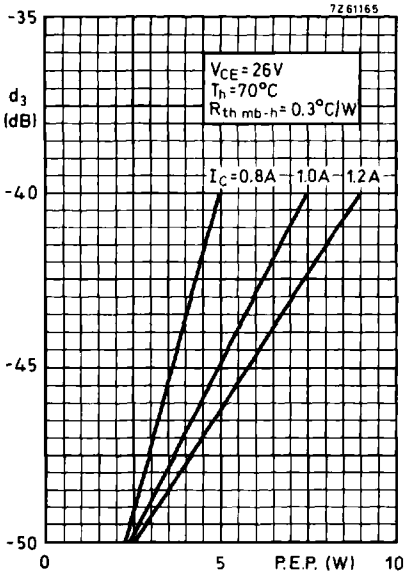
7Z61165
-35
d3
(dB)
-40
-45
-50
0
5
P.E.P. (W)
10
VCE = 26V
Th = 70°C
Rth mb-h = 0.3°C/W
IC = 0.8A
1.0A
1.2A

APPLICATION INFORMATION

R.F. performance in s.s.b. class-AB operation (linear power amplifier)

V_{CE} = 28 V; f_1 = 28,000 MHz; f_2 = 28,001 MHz

output power W	Gp dB	η_{dt} %	I_C A	d_3* dB	$I_{C(ZS)}$ mA	T_h °C
25 (P.E.P.)	> 18	typ. 35	typ. 1,28	typ. −35	25	25

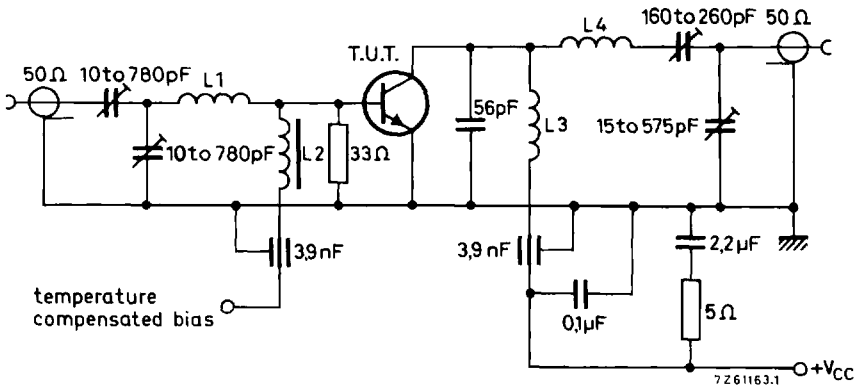

Fig. 9 Test circuit; s.s.b. class-AB.

List of components:

L1 = 3 turns enamelled Cu wire (1,5 mm); winding pitch 2,5 mm; int. dia. 7,0 mm; leads 50 mm (total)
L2 = 7 turns enamelled Cu wire (0,7 mm) on 3H1 toroid; 60 μH (cat. no. of 3H1: 4322 020 36620)
L3 = 4 turns enamelled Cu wire (1,5 mm); winding pitch 2,5 mm; int. dia. 10 mm
L4 = 7 turns enamelled Cu wire (1,5 mm); winding pitch 2,5 mm; int. dia. 12 mm

* Stated intermodulation distortion figures are referred to the according level of either of the equal amplified tones. Relative to the according peak envelope powers these figures should be increased by 6 dB.

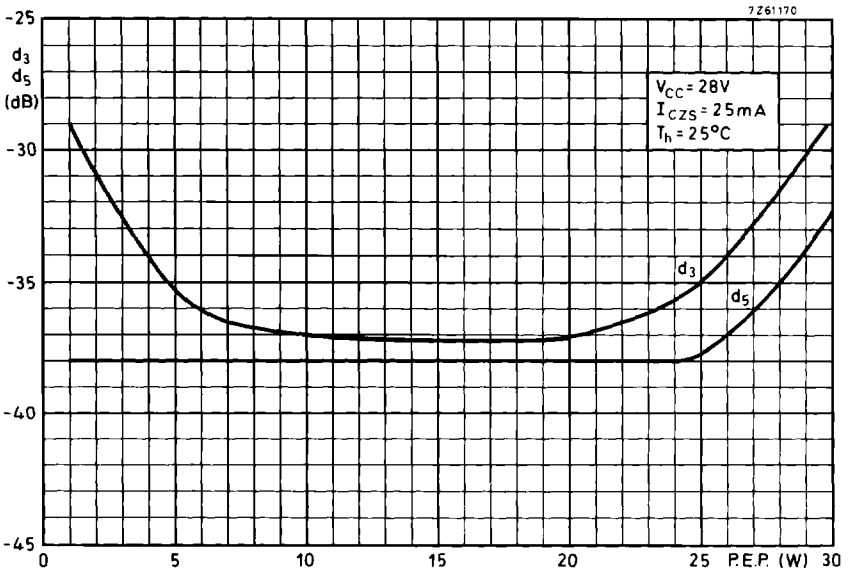

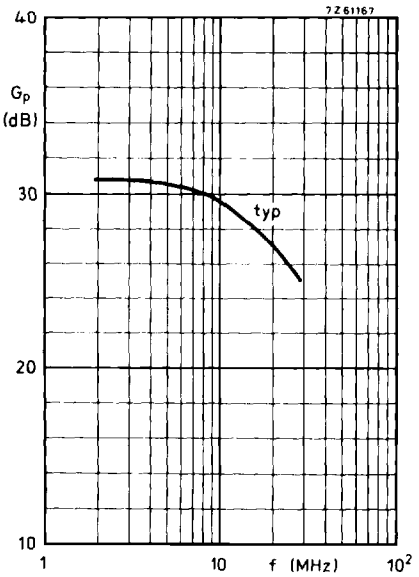

Conditions:

P_L = 25 W PEP

V_{CC} = 28 V

I_{CZS} = 25 mA

Z_L = 12.5 Ω

T_h = 25 °C

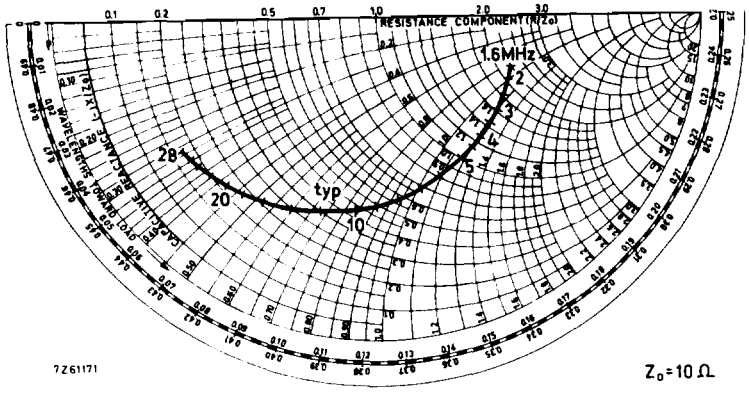

Conditions:

P_L = 25 W PEP

V_{CC} = 28 V

I_{CZS} = 25 mA

Z_L = 12.5 Ω

T_h = 25 °C

APPLICATION INFORMATION

R.F. performance in c.w. operation (class B)

V_{CC} = 28 V; T_h up to 25 °C

f (MHz)	P_S (W)	P_L (W)	I_C (A)	G_p (dB)	η (%)	$\bar{z}_i$ (Ω)	$\bar{Y}_L$ (mS)
70	typ. 0.5	25	typ. 1.49	typ. 17	typ. 60	0.53-j1.4	42.5-j54

Test circuit:

C.W.
class B

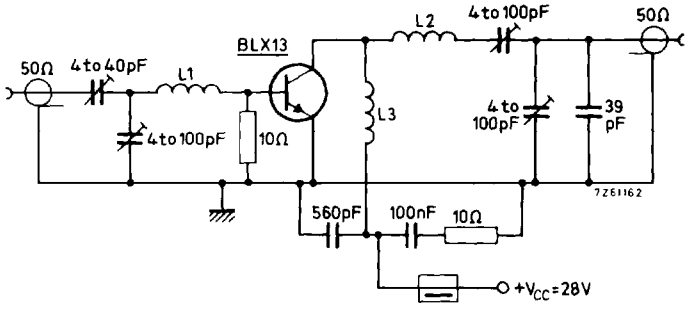

L1 = 93 nH; 3 turns enamelled Cu wire (1.5 mm); int. diam. 10 mm; length 8 mm; leads 2 x 5 mm

L2 = 147 nH; 5 turns enamelled Cu wire (1.5 mm); int. diam. 9 mm; length 14 mm; leads 2 x 5 mm

L3 = 118 nH; 4 turns enamelled Cu wire (1.5 mm); int. diam. 9 mm; length 10.5 mm; leads 2 x 5 mm

L4 = FXC choke (code number 4312 020 36640)

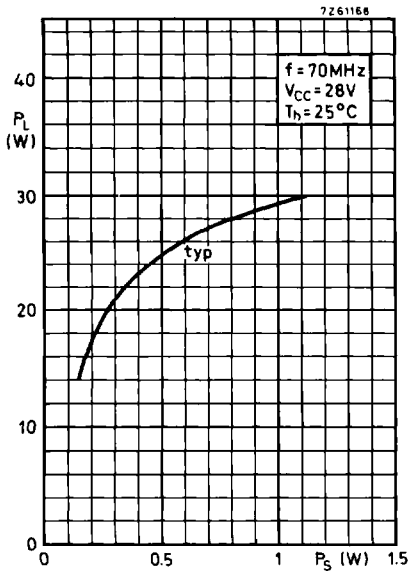

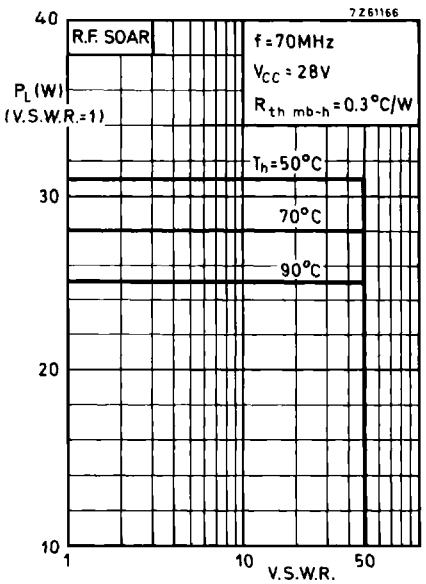

For high voltage operation, a stabilized power supply is generally used.
The graph shows the allowable output power under nominal conditions as a function of the V.S.W.R., with heat-sink temperature as parameter.